

Patient report

Bio-Rad DATE: 12/30/2019
D-10 TIME: 05:27 PM
S/N: #DC2K755917 Software version: 4.30-2
Sample ID: 10501499
Injection date 12/30/2019 04:37 PM
Injection #: 28 Method: HbA1c
Rack #: --- Rack position: 1

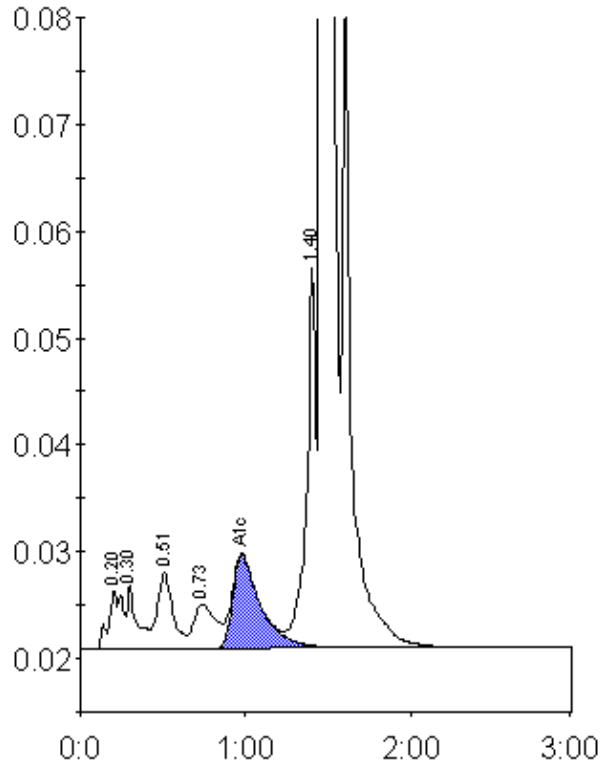

Peak table - ID: 10501499

Peak	R.time	Height	Area	Area %
A1a	0.20	5549	33174	1.4
A1b	0.30	5917	25224	1.1
F	0.51	7168	48538	2.1
LA1c/CHb-1	0.73	4213	39131	1.7
A1c	0.98	8727	103714	6.4
P3	1.40	35671	139556	5.9
A0	1.46	540889	1964150	83.5
Total Area:		2353488		

Concentration:	%
A1c	6.4